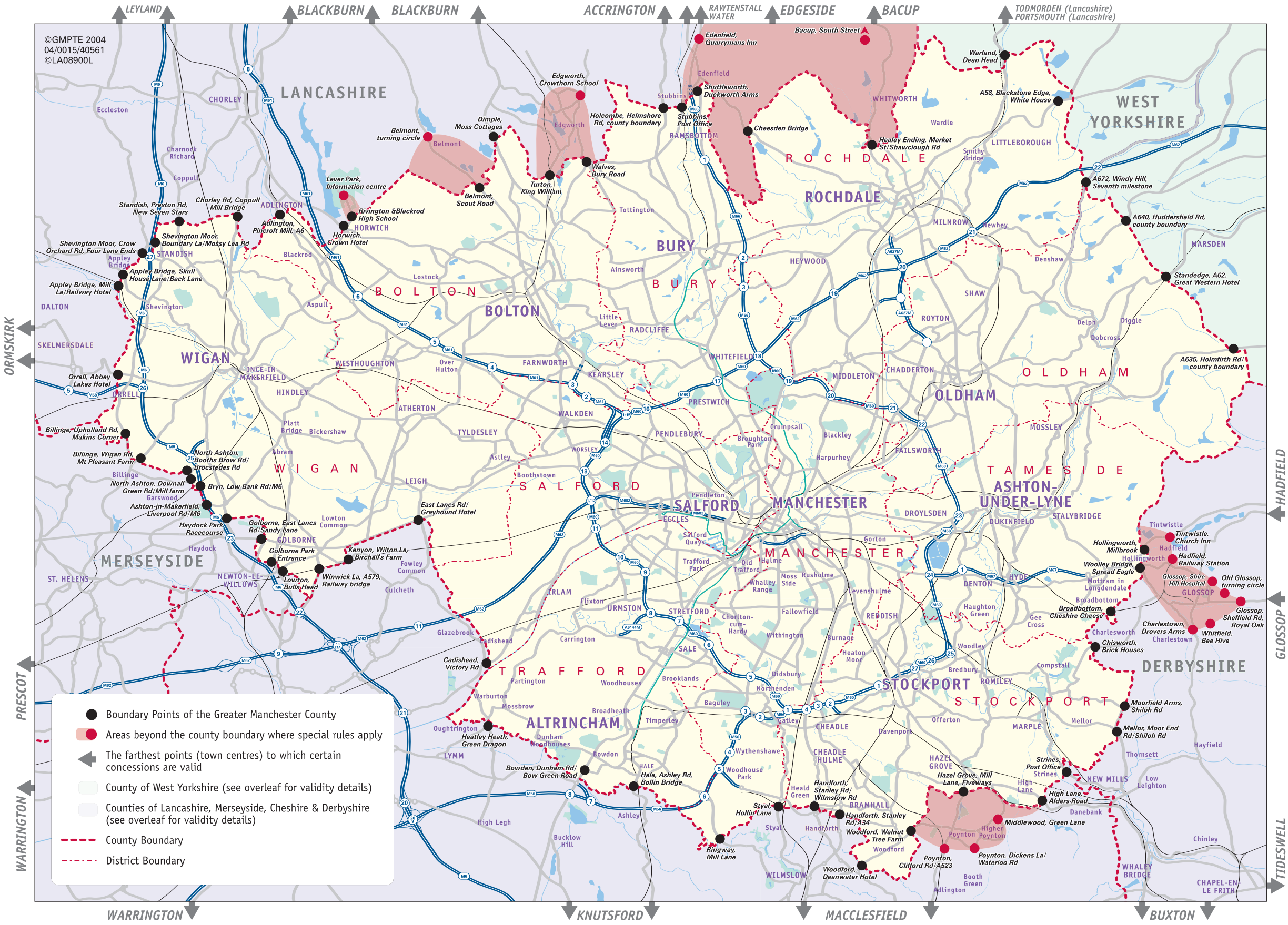
©GMPTE 2004
04/0015/40561
©LA08900L
LEYLAND
BLACKBURN
BLACKBURN
ACCRINGTON
RAWTENSTALL WATER
EDGESIDE
BACUP
TODMORDEN (Lancashire)
PORTSMOUTH (Lancashire)
ORMSKIRK
PRESCOT
WARRINGTON
WARRINGTON
KNUTSFORD
MACCLESFIELD
BUXTON
TIDESWELL
GLOSSOP
HADFIELD
LANCASHIRE
WEST YORKSHIRE
MERSEYSIDE
DERBYSHIRE
WIGAN
BOLTON
BURY
ROCHDALE
SALFORD
MANCHESTER
TRAFFORD
ALTRINCHAM
STOCKPORT
TAMESIDE
ASHTON-UNDER-LYNE
OLDHAM
Boundary Points of the Greater Manchester County
Areas beyond the county boundary where special rules apply
The farthest points (town centres) to which certain concessions are valid
County of West Yorkshire (see overleaf for validity details)
Counties of Lancashire, Merseyside, Cheshire & Derbyshire (see overleaf for validity details)
County Boundary
District Boundary